

WEST ELEVATION scale 1:100
(Proposed)

SOUTH ELEVATION scale 1:100
(Proposed)

EAST ELEVATION scale 1:100
(Proposed)

RYEDALE D.C.
27 JAN 2010
DEVELOPMENT CONTROL
10/0003/10/02

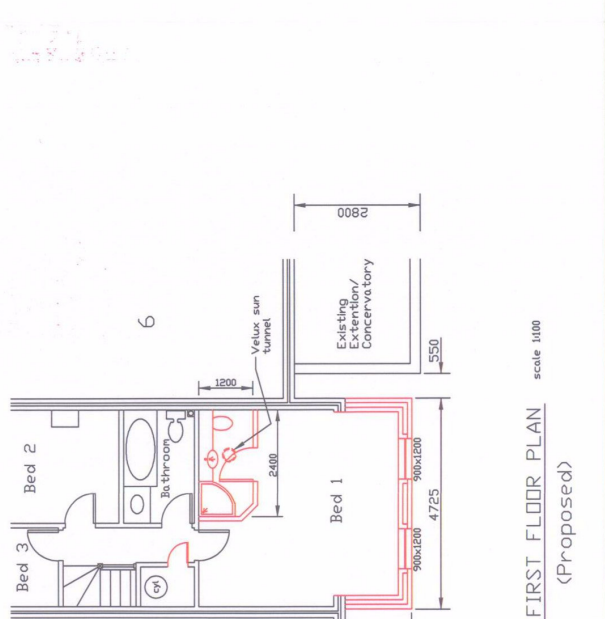

FIRST FLOOR PLAN scale 1:100
(Proposed)

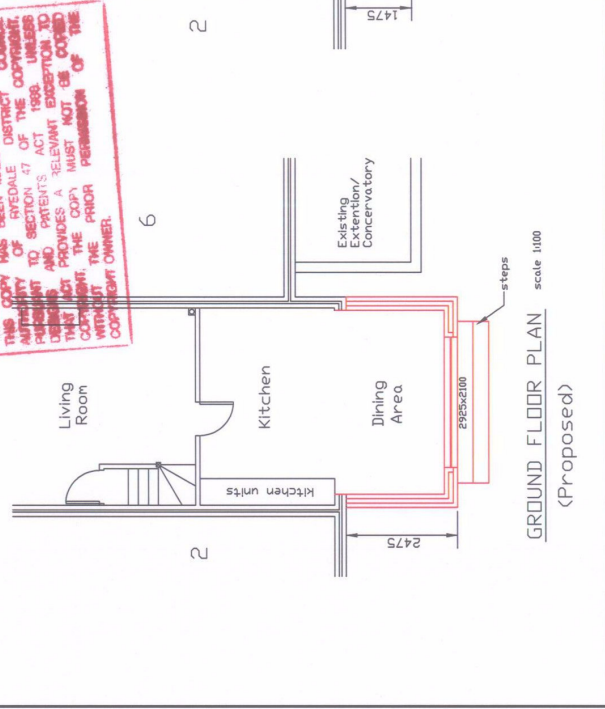

GROUND FLOOR PLAN scale 1:100
(Proposed)

THIS COPY HAS BEEN MADE BY OR WITH THE AUTHORITY OF RYEDALE DISTRICT COUNCIL. PURSUANT TO SECTION 47 OF THE COPYRIGHT, PATENTS AND DESIGNS ACT 1988. UNLESS OTHERWISE STATED, THIS COPY MUST BE COVERED WITHOUT THE PRIOR PERMISSION OF THE COPYRIGHT OWNER.

Ref	Additions & Amendments	Date
DRAWING TITLE		
Proposed Two Storey Extension to the rear of 4 Back Lane, Leavening, Malton.		
OCCUPIER		SCALES
Mr & Mrs B. Crowder 4 Back Lane Leavening Malton YO17 8SZ		1:100
		DATE
		Jan 2010
Plan No. BC2009/1003A		